Gemeinde Thunstetten

Organigramm Gemeindebehörde
Legislaturperiode 2022 - 2025

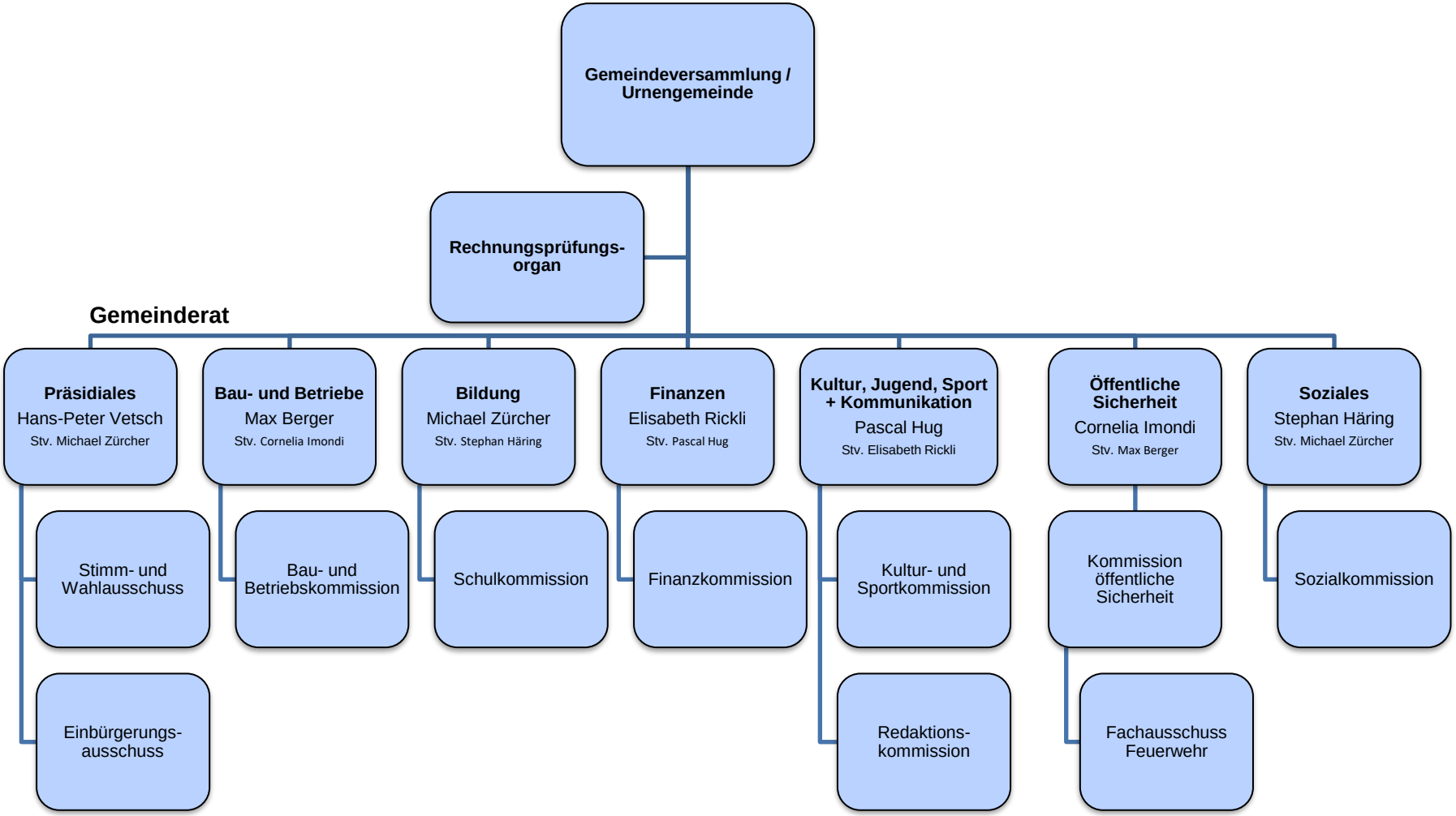

04.01.2022